by gratitude, make k
t, and their management
ther. The demands of society
publicity, and we become
ll afflicted
desirous I am to
enough to be
of their suffering
ness publish
Physicians
me with the
ne practice of
ight to the
ight that the advice
my physician
duty in
ew weeks, and in several
cent I
relief. my
and be
suffered to the
Indeed
ever repudiate
and as
upon for
almost
shall pain and dizziness in my
all. I resolved to place myself
under the
like a
and my back
my whole
doctors
ment
ed by
and
ed by my own
and the
and
and
BY HILLMORE
San Francisco
before me this seventh day of
MIDDLETON Notary Public
MARYSVILLE, June 3d 1855
Medico—Sir I have used the
do not think I should
cept that I have not entirely
all with the appetite I have
recollect since I called at
office. As I thought, broken
you would be able to cure me
might be able to do something
and head, and strengthen my
get excited and tremble at
know what I expected you may
complete recovery from those
those noises and
my throat, and the
which you said were principally the
hardly tell you which is the
rise, for except not having daily
sell as any man can feel
dollars over your charge and
If you think it worthy will be
letter in the newspapers. Be
THOMAS HAYDEN.
Incentive to gratitude.
by an honest desire of my heart,
blic a case which deserves a cer-
of scientific skill but that of
years ago. I suddenly and from
seized with a fit of epilepsy,
to meet the expenses consid-
ical treatment and the discour-
attempting it, as a became
ave) as to defy the skill of any
, while in pursuit of my calling,
without the slightest warning,
the agonies I yet despised the
learned to look upon those who
shelter me from danger as ene-
the existence of my miserable
ving, prevents to my affliction,
once more was induced to attempt
ief, by recommendation, called
told him of my circumstances,
ed him for his services regardless
once undertook my case and with
once more restored to perfect
him for the boon which I enjoy at
of my indebtedness, I consider it
ted, to make the case public, in
medical advice may find a phy-
ance can be place I
MEYER VADLONSKY
of San Francisco Subscribed
his 1st day of August A D. 1856.
RT A GRANT Notary Public
rivate, Medical and Surgical Insti-
below M ntgomery opposite the
's Office, San Francisco The Infir-
and asks no remuneration unless
ace hours from 9 A M to 9 P M.
LOCAL WEAKNESS in
ects, weakness of the limbs and
pability for labor and study dull-
of memory aversion to society
self-distrust dizziness, headache
ins in the side, affections of the
enal or other infirmities in man
eliorated physician and surgeon
ethod of curing diseases in new
hence the great success
ter or otherwise free.
L J CZAPKAY M D
x Works.
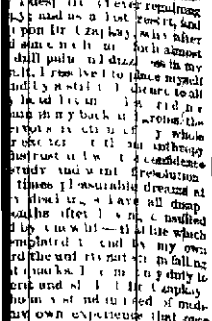

TREDGE, Proprietor
OF FIRE PROOF DOORS SHU
Prison Cells, Railings Gratings,
Work, and all kinds of Blacksmi
second-hand Doors and Shutter
for sale at very low rates
tended to
Street, near Pacific
SAN FRANCISCO
EARNING SCHOOL.
DIRECTION OF THE
of Charity,
LAND OREGON
AND TUITION PER AN
Scholars.
Quarter
Prices are from 8 A M to 4:30 P M.
ar
made for the withdrawal of a pupil
the term unless in case of sickness
1 dtf
moval of
cial College.
RS HAVING LEASED THE ROOMS
T AND YAMHILL STS.,
THEY'S store will prepared to give
NG DRAWING BOOK KEEPING,
that place, on and after June 17, inst.
old, and from 7 to 9 P M
, if required.
ted, and complicated accounts
Visiting Cards marked. ja

Morning Oregonian.

VOL. I. PORTLAND, OREGON, WEDNESDAY MORNING, OCTOBER 9, 1861. NO. 214.

The Daily Oregonian.

HENRY L. PITTOCK,
Publisher and Proprietor.

THE DAILY MORNING OREGONIAN is published every morning, Sunday excepted, and furnished to subscribers in the city at Twenty-five Cents per week, payable to the carrier. It will be forwarded to any part of the Pacific States at $8 per annum in advance; $4 for six months; $2 50 for three months.

ADVERTISING—Five lines, or less, (nonpareil), per week $1 00; each additional five lines 50 cents.

THE WEEKLY OREGONIAN, containing a selection of the best articles in the daily will be published every Saturday morning, and forwarded by mail to any part of the United States, $3 per annum; $2 for six months and $1 for three months, payable in advance.

Office, North-east corner of First and Morrison streets.

CARTTER & M'GRAW,
ATTORNEYS & COUNSELORS AT LAW,
Solicitors in Chancery,
AND PROCTORS IN ADMIRALTY

D. M'GRAW, Notary Public and Commissioner of Deeds for Maine, Vermont, New Hampshire, Connecticut, Massachusetts, New York, Maryland, Ohio, Indiana, Michigan, Wisconsin, Iowa, Minnesota and Kansas

Office in Shelby's Building, Front St., Portland, Oregon

E. D. SHATTUCK,
ATTORNEY AND COUNSELOR AT LAW,
Office in Wasserman's Building,
Front street, between Washington and Alder, Portland, Oregon
Apr 25 1dtf

WM. H. WATKINS,
PHYSICIAN AND SURGEON,
Office on Front Street, between Washington and Alder,
Jy 20 PORTLAND, OREGON

BUCHTEL & CARDWELL'S
PHOTOGRAPHIC GALLERY,
FIRST STREET, IN SHELBY'S BUILDING.

C. W. BURRAGE,
CIVIL ENGINEER AND SURVEYOR,
Corner Stark and Sixth streets,
PORTLAND, OREGON.
my 27 1861 dawtf

H. C. COULSON,
ATTORNEY AND COUNSELOR AT LAW
NOTARY PUBLIC,
WALLA WALLA, WASHINGTON TERR.
Will attend to Collection of Debts promptly. Attended to
Land Claims, Warrants, W T
Mines, Mining Claims, " "
Deeds, Mortgages, Attorney-at-Law, Portland, Oregon
Titles, Titles, " "
Contracts, Contracts, " "
Jy 4 dawtf

Blacksmithing in General.
J D LEWIS
MARBLE & LEWIS,
(Successors to D. C. Ingles)
TAKE THE PUBLIC that they are now prepared to accommodate all the old customers of Mr. Ingles, and they solicit many new ones who may see fit to favor them with their patronage.
They engage all work to attend to
Shoeing Horses.
Horse shoes made to order and always an assortment on hand, and they will give a written guarantee that they will do a workmanlike job, and in failure of which they will be responsible for damages.
Those indebted to us are requested to come and settle, as we always want cash. Come along with your cash and pay for your old debts, and it is good to make bargains for new ones.
Yamhill street, Corner of Second.
Portland, Nov. 1, 1860.

"Patronize Home Industry."
KEEP THE MONEY IN THE STATE
THE UNDERSIGNED ARE CONTINUALLY MANUFACTURING and have constantly on hand a superior article of
WHISKEY,
MANUFACTURED ENTIRELY FROM WHEAT, which they warrant not to be surpassed by any article manufactured in the State
If the People of Oregon MUST AND WILL HAVE Whiskey, let them buy
STARR'S PURE UNADULTERATED
WHEAT WHISKEY.
SAMUEL M STARR
Corner of Stark and Front streets
Portland, Oregon

RANDALL'S MUSIC STORE,
Washington street, between Alder and Washington
PORTLAND, OREGON,
WHOLESALE AND RETAIL DEALER IN
Stove and Musical Instruments.
A Large and Varied Assortment always on hand.
The only Establishment exclusively in the business
L G RANDALL

All Indorsed Orders
WILL BE PAID ON PRESENTATION AT MY OFFICE
W P BOLAND Treasurer
of Multnomah County
Portland, July 12th, 1861 dtf

200 BOXES COLGATE AND FAMILY SOAP
Just received per bark Adelaide and for sale by
HARKER BROTHERS

The Old Couple

It fortuna in my me glove
He [illegible] my pretty wife,
With [illegible] in store for me,
And the [illegible] of life.

The leaf of the [illegible] around it,
The [illegible] chimney [illegible]
And the [illegible] through them
And the sun [illegible] it.

The cow-bird [illegible] in the marshes,
And the [illegible] hill
An [illegible] the [illegible] pastures,
The herds [illegible] at will

The children have gone and left them,
They sit [illegible] and [illegible]
And the [illegible] the fading
As the birds [illegible] tone

That [illegible] her heart in her girlhood
That [illegible] her many years
And [illegible] her wife-day brightness
Her old love used to wear.

She thinks again of her bridal—
How, dressed in her robes of white,
She stood by her gay young lover
In the morning's rosy light

Oh the morning is rosy as ever
But the rose on her cheek is faded,
And the sunshine, still is golden,
That falls on a silvered head

And the girlhood dreams once vanished
Come back in her winter time;
Till her feeble pulses tremble
With the thrill of spring-time's prime's

And looking forth from the window,
She thinks how the trees have grown,
Since, clad in her bridal whiteness,
She crossed the old door-stone

Though dimmed her eye's bright azure
And dimmed her hair's shining gold,
The love in her girlhood plighted
Has never grown dim nor old

They sat in peace in the sunshine,
The day was almost done
And then at its close an angel
Stole over the threshold stone

He folded their hands together—
He touched their eyelids with balm,
And their last breath floated upward
Like the close of a solemn psalm

Like a bridal pair they traversed
The unseen mystical road
That leads to the beautiful city,
Whose builder and maker is God

French Opinions

The Paris *Journal des Debats* of the 10th August, has a long article on American affairs. After giving an account of the battle of Manassas, it says:

"The question may well be asked, what will be the result of the affair to the two parties. It is not necessary for us to say that in our opinion it has changed nothing, either in the respective situations of the North and the South, or in their relations in regard to Europe. The war will continue—that is not dubious—and as for Europe, her duty is to remain neutral as heretofore. The numerous discussions of which the events in America have been the subject have had an excellent result—to throw light upon all sides of the question. It is now beyond a doubt that in right the cause of the South is untenable, and that the North cannot be reasonably reproached for wishing to defend itself against the pretensions of the partisans of slavery, for in admitting them it must acknowledge that the United States have not a real existance, and that they are merely a league of independent republics. But in political matters, a purely theoretic discussion of a subject is not sufficient, and it is necessary to examine the different modes of settling it. Let us see, then, once more what are the pretensions of the two parties. The South declares that, whether right or wrong, it will not remain in submission to the Federal Government, and that it is strong enough to sustain itself, and to force the North and Europe to recognize it. If this is really so, the result they predict must sooner or later arrive. But the North contests the truth of the assertion of the South. It declares that unanimity is far from reigning among the populations of the Seceded States; that the government of Washington can count there a large number of partisans who openly declared themselves as fast as the Federal troops penetrate to their territory, and that it will not be at all necessary to treat the South as a conquered country in order to assure the re-establishment of the Union. Where lies the truth between these contradictory assertions? Nobody can tell until events shall make it known, and this is why we believe that the European States have no right to interfere in the quarrel, and to pronounce for or against the pretensions of one or the other of these adversaries. We have applauded the declaration of neutrality of France and England. This neutrality should be strict and impartial, after as before the battle of Manassas. The day when the conquered North shall have signed a treaty of peace and recognized the Southern Confederacy, the question will in fact be settled. But any act which will tend to advance the pretensions of the South and to encourage this unfortunate revolution will be contrary to public right, and we trust that Europe will think twice before lending its moral aid to a State founded upon the treason and upon the perpetual bondage of fourteen millions of men."

One of the most melancholy things in a bachelor's experience is the wretched manner in which his laundress does up his fine linen. If, for a miracle, she does it nicely, he marries her. When you see

[BY AUTHORITY]

Laws of the United States

Passed at the First Session of the Thirty-Seventh Congress.

[PUBLIC—No. 38.]

AN ACT providing for the better organization of the military establishment.

Be it enacted by the Senate and House of Representatives of the United States of America in Congress assembled, That the President be and he is hereby authorized to appoint, by and with the advice and consent of the Senate, an officer in the War Department, to be called the Assistant Secretary of War, whose salary shall be three thousand dollars per annum payable in the same manner as that of the Secretary of War, who shall perform all such duties in the office of the Secretary of War, belonging to that Department, as shall be prescribed by the Secretary of War, or as may be required by law.

Sec. 2. *And be it further enacted*, That the President be and he is hereby authorized to appoint, by and with the advice and consent of the Senate, in addition to the number authorized by existing laws and in accordance with existing regulations, five assistant inspector generals, with the rank and pay of majors of cavalry, ten surgeons, and twenty assistant surgeons, to have the pay, rank, and allowances, and perform the duties of similar officers in the present military establishment. That hereafter the Adjutant General's department shall consist of the following officers, namely: One adjutant general, with the rank, pay and emoluments of a brigadier general, one assistant adjutant general, with the rank, pay, and emoluments of a colonel of cavalry, two assistant adjutant generals, with the rank, pay, and emoluments of a lieutenant colonel of cavalry, four assistant adjutant generals, with the rank, pay, and emoluments each of a major of cavalry, and twelve assistant adjutant generals, with the rank, pay, and emoluments each of a captain of cavalry; and that there shall be added to the Subsistence department four commissaries of subsistence, each with the rank, pay and emoluments of a major of cavalry; and eight commissaries of subsistence, with the rank, pay, and emoluments each of a captain of cavalry, and to be taken from the line of the army, either of the volunteers or regular army.

Sec. 3. *And be it further enacted*, That there shall be added to each of the corps of engineers and topographical engineers three first and three second lieutenants to be promoted thereto in accordance with the existing laws and regulations. And there shall be added to the Quartermaster's department one colonel, two lieutenant colonels, four majors, and twenty captains, with the rank, pay and allowances of officers of cavalry, and when ever any army captain of the Quartermaster's department shall have served fourteen years' continuous services he shall be promoted to the rank of major; and that there shall be added to the Quartermaster's department as many master wagoners, with the rank, pay, and allowances of sergeants of cavalry, and as many wagoners, with the pay and allowances of corporals of cavalry, as the military service in the judgment of the President, may render necessary. And there shall be added to the ordnance department of the United States army, as now organized, one Chief of Ordnance, with the rank, pay, and emoluments of the Quartermaster General of the army, one colonel, one lieutenant colonel, and six second lieutenants; the field officers to be appointed by selection from the officers of the army, and the second lieutenants from the graduates of the United States Military Academy, by transfers from the engineers, or the topographical engineers, or the artillery.

Sec. 4. *And be it further enacted*, That there shall be added to the corps of engineers three companies of engineer soldiers, to be commanded by appropriate officers of said corps, to have the same pay and rations, clothing, and other allowances, and be entitled to the same benefits, in every respect, as the company created by the act for the organization of a company of sappers and miners and pontoniers, approved May sixteen, eighteen hundred and forty six. The said three companies shall be subject to the rules and articles of war, shall be recruited in the same manner and with the same limitation, shall be instructed to and perform the same duties, and be liable to serve in the same way, and shall have their vehicles, portions, tools, implements, arms, and other supplies, regulated in the same manner as the existing engineer company, and each of the four companies of engineer soldiers shall hereafter be composed of ten sergeants, ten corporals, two musicians, sixty-four privates of the first class, or artificers, and sixty-four privates of the second class, in all one hundred and fifty men each.

A backwoods clergyman having alluded to an anchor in his discourse, described its use in the following lucid manner: "An anchor is a large iron instrument that sailors carry to sea with them, and when a storm arises, they take it on shore and fasten it to a tree, and that holds the ship till the storm is over."

NOW LANDING,
EX LATE ARRIVALS,
Brown Drills and Sheetings,
30-INCH SHIRTINGS,
BLEACHED SHEETINGS,
ASSORTED WIDTHS.
BLANKETS,
ALL GRADES AND COLORS
Prints and Delaines,
IN GREAT VARIETY
DRESS AND FANCY DRY GOODS,
Alexandre's Genuine Kid Gloves,
GENTS' FURNISHING GOODS;
Davis & Jones' Shirts,
FLANNELS, HOSIERY, &c.,
HOUSE FURNISHING GOODS,
BRUSSELS AND 3-PLY CARPETS,
NEW PATTERN
Paper Hangings,
DRUGGETS,
MATTING, HOLLANDS, HEMP CARPET,
AGENCY FOR
Jewett's and Comen's Oil Cloths.
For sale for Cash, or to first class, prompt paying trade at a discount from market rates.
FRANK BAKER,
110 and 112 Clay street
jy19d3m.

PHELAN'S
Billiard Saloon!
THE ABOVE BILLIARD SALOON with EIGHT FIRST CLASS PHELAN TABLES, is now open to the public. The cushions on these Tables are the finest patent, and are a great improvement on their predecessors. The ROOM is fitted up so as to combine ELEGANCE with comfort. The BAR will be kept constantly supplied with the very choicest brands of
WINES, LIQUORS AND CIGARS,
and the subscribers hope by strict attention, to merit the patronage of all who admire and practice the GAME OF BILLIARDS.
DAN LYNCH,
M E HUGHES,
720 and 722 Montgomery street, San Francisco
Opposite the New Metropolitan Theatre

The subscriber begs to inform the public that the above mentioned BILLIARD SALOON is also intended to serve as a show and sale-room for
PHELAN'S PATENT COMBINATION CUSHIONS AND MODEL BILLIARD TABLES,
and Billiard Trimmings of every description. Parties desirous of purchasing Billiard Tables will thus have an opportunity of selecting from a varied assortment, both in style and finish, and can also test the superiority claimed for the Cushions and Tables. Mr. DAN LYNCH will always be on hand, and ready to give all required information with regard to the merits of these JUSTLY CELEBRATED BILLIARD TABLES. The subscriber cordially invites all interested parties to call and examine.
M. E. HUGHES,
Agent for Phelan's Patent Combination Cushions and Modern Billiard Tables, jy28d3m

YAMHILL HOUSE,
LAFAYETTE, OREGON,
Near Steamboat Landing,
MORRIS WOLF, Proprietor.
Board per week $3 00 Single Meals 25 cts
TRAVELLERS and the public generally will find this a good house.
The table is supplied as well as any Hotel in Oregon.
An excellent STABLE is attached.
34 dawtf

FURS! FURS! FURS!
WE HAVE ORDERS TO PURCHASE FOR EUROPEAN account, at the highest rates, all species of
Furs and Skins.
Trappers and Dealers sending us skins from the country may depend upon full rates and immediate remittances.
H. SHARP & CO., Hide & Wool Dealers,
jy4 1y3m 65 California street, San Francisco

JAGGER & CO.,
WHOLESALE DEALERS IN
HARDWARE, DRY-GOODS, GROCERIES,
LIQUORS AND GENERAL
MERCHANDISE,
LEWISTON, W. T.
Sept. 9, 1861 dtf

Removal.
CITY MARKET
First st., between Morrison and Yamhill,
J. & L. BERGMANN, PROPRIETORS,
HAS REMOVED TO THE NEW AND handsome building near the old stand, where his old customers will find the choicest Meats of all kinds, such as FRESH BEEF, PORK, MUTTON, VEAL, SALT MEATS, &c.
GIVE HIM A CALL.
Portland, June 15, 1861 dtf

GO TO
BUCHTEL & CARDWELL'S
FOR A
Photograph!

For Sale.
A HOUSE AND LOT in the upper part of the city will be sold cheap as the owner is about to leave the city. Inquire of
D W WILLIAMS,
General Agent
Sept 17, 1861 42w

For Sale.
THREE FIRST CLASS HOUSES in the central part of the city which can be purchased cheap. Inquire of
D W WILLIAMS,
Sept. 17, 1861 42w General Agent

50 BBLS CRUSHED SUGAR Just received per bark Hallenburg and for sale by
HARKER BROTHERS

NEWSPAPERARCHIVE®
NEWSPAPERARCHIVE®

ready to invoke God to stay the efforts of the Government to sustain itself; in other words, he is ready to ask Him to interpose His power and paralyze our arms, cause the defeat of our armies, and thus enable the Confederate forces to overrun the country, and put an end to the Government and the Union. Is not this treason? Would not a man who would say and do this trample under his feet the flag of the country, and gloat over the destruction of our Government?

The quotation contains also a basic falsehood, and, as said by the Puget Sound *Herald* in an another case, was known to be a falsehood when published.—that "*Lincoln inaugurated this war.*"

Before the fall of Sumter, as early as the 6th of March last, the "Southern Congress," sitting at Montgomery, authorized Gen. Jeff. Davis, as President of the Confederated States, to raise a military force of 100,000 men. Mr. Walker, the Confederate Secretary of War, recognizing the intention of the South to make war, and on the eve of the fall of Sumter, made this declaration—"No man could tell where the war this day commenced would end, but he would prophecy that the flag which now flaunts the breeze here would float over the dome of the old Capitol at Washington before the first of May. Let them try Southern chivalry, and test the strength of Southern resources, and it might float eventually over Faneuil Hall itself."

It was not until the 15th of April, and after the war had been "commenced," as thus stated by Secretary Walker, that Mr. Lincoln issued his call for 75,000 volunteers.—These facts are known to Gov. Curry, as they are known to the whole nation, and the charge made by him that "Lincoln inaugurate this war," we repeat is a basely wicked falsehood.

Let not the people be deceived. The assailants of this Government seek peace by its destruction. They will pray for it; and if opportunity offers, they will fight for it. The labors of the editors of the *Advertiser*, and of some other papers in this State, are on the side of the rebels. They are the most excellent aids of traitors. Is there any more reason that they shall be sustained in a community they labor day by day to ruin, than a company should be allowed to recruit and drill there for the Southern army? Oregon this day would make an excellent bargain if she could organize into a corporal's guard every Secession editor, and send it fully equipped into Jeff. Davis' service.

The freedom of the press is one thing.—The open or covert support of the cause of the enemy is another; and should be permitted under no such specious plea as is put forth. Four papers in this State are doing their best to secure the success of a rebellion that would destroy the constitution and they seek to take refuge under one clause of that instrument. It is about time that that should cease. Its ill effects are already apparent.—You, people of Oregon, keep alive these allies of treason. You can compel them either to support the government, or cease to aid the rebellion of Jeff Davis. It is no less a duty to leave these rebel newspapers without support, than it would be to leave a rebel battery, planted among us, without ammunition.

It is said that the Pony Express will stop when the telegraph line through to the States is completed.

the Union motto on it. Lancaster's name was on the back of the ticket.'

Other persons have knowledge of the fact. I myself went, on the 17th inst., to the ballot box, and found the ticket with the Union motto wholly torn off on the back of which were these words, "I vote this ticket. C. Lancaster.

C. I. FAIRCHILD.

Sept. 19th, 1861.

The evidence here presented effectually invalidates the statement of Mr. Caples. In fact, Mr. Caples does not say, that Columbia Lancaster *did not* tear off the head of his ticket. He only "thinks" so. We are willing here to rest our case. The effort of Columbia Lancaster to produce the impression that he is not a secessionist, is something in his favor.

"While the lamp holds out to burn,
The vilest sinner may return."

From the Sandwich Islands.—The bark *Comet*, arrived at San Francisco, on the 29th, 20 days from Honolulu. She brings the commercial *Advertiser* of that city to the 7th ult.

The population of Honolulu is ascertained to be upwards of 14,000, of which some 2,000 are foreign born.

Recent exploration on Malden's Island has revealed the ruins of houses, old wells and tombs, belonging to a gone out people. The houses had been built in the shape of a cross, and had been constructed of coral slabs, with walks running to the beach and paved with the same material. The graves contained trinkets, generally necklaces, of the sort worn by Catholics long ago. It is believed that this was the stopping place of Spanish buccaneers who cruised from South America to the Manilas, three centuries ago.

In anticipation of a rise in the price of rice and cotton, the Islanders are turning their attentions to the cultivation of those commodities. An improved cotton gin is on the way from Boston.

Items of News.

Some more of the *Advertiser's* friends are gone. The "Visalia Delta," of California, says that Judge Terry, and Dan Showalter, have left with 275 men for Texas. They go by the way of the Tejon Pass.

The New York *Journal of Commerce* promises to support every lawful measure for the suppression of the Southern rebellion—yet copies articles showing its sympathy with the rebels. The Portland *Advertiser* does the same thing.

On Tuesday and Tuesday evening, we had some small specimens of thunder. They were very fair for the first attempt of the season.

The Paris *Siecle* of Aug. 12, says "It is very plain, that for France, the commercial and maritime power of the United States, is the necessary counterforce to that of England." On this ground, and to secure this object, France is not likely to interfere in behalf of the Southern rebels.

It is said that the Legislature of Washington Territory, at their next session will make provision for the appointment of suitable persons to act as pilots in the Straits of Fuca.

The biggest story yet; the Victoria *Colonist* publishes a statement, that three miners the present season, on Cariboo, collected fifteen hundred pounds of gold ($300,000 worth.) The editor *don't vouch* for its correctness.

A young man came into our office yesterday and said he was going down to California, on the steamer, to volunteer. He said there seemed to be no effort to get up the company called for in Oregon.

to barbarians, and, finally, communities. It is plain, the *... that the language of that amendment imports no more than that every man has a right to speak, write or print his opinions upon any subject whatever, without any prior restraints, so, always, that he does not injure any other person in his rights, person, property or reputation, and so always that he does not thereby disturb the public peace or attempt to subvert the government.*"

No editor has a right then, to publish such matters as to "*stir up treason, sedition, and rebellion against the Government.*" The charge is that the course of the *Advertiser* is in that direction. Judge Deady very candidly expresses his opinion that, with the exception of some provisions, the "Alien and Sedition Law of John Adams," should not have been repealed. Had that law remained in existence, the Portland *Advertiser* would long since have ceased to outrage the Union sentiment of the country.

News from all Quarters.

Hatteras Inlet Prisoners.—The prisoners taken at Hatteras Inlet, have been put ashore from the *Minnesota*, at New York. They were said to be a miserable looking set of beings—features pinched, squalid and intolerably filthy. They said they had suffered much from hunger, and their features proves the fact. These late fire-eaters were chop-fallen enough. Some of them wanted to swear allegiance to the Government, and be turned loose. This was emphatically refused.

Commodore Barron.—This man commanded the *Minnesota* two years ago. He deserted his flag, went South, was put in command of the forts at Hatteras Inlet, and while there, gave orders for the extinguishment of the lights on Cape Hatteras, thus setting a trap for the luring of perhaps hundreds of our merchantmen to shipwreck and their crews to an awful death. The halter could not be placed on a neck more worthy the ornament.

Islip.—There is a nest of Secessionists at Islip, Long Island. They objected to the raising of a flag on their Church. One was placed on it, however, and they were informed that if it was taken down the building would be likely to come down with it. The flag remains floating.

New Orleans.—The people of New Orleans are expecting an attack from a federal fleet. They have been led to believe that the motto of the Government forces is "beauty and booty." Business is entirely prostrated—gloom broods over this former seat of commerce. The collection of rents, debts, and taxes, is abandoned. A few men have some money left, which they contribute to the support of Northern Secession journals.

New Jersey.—An organization of members of the Golden Circle was lately discovered. They had arms, and were subjected to drill. These arms were seized as well as their owners, who were glad to take the oath of allegiance to save their necks. Secessionists in New Jersey and other Northern States, are now being ferreted out with a strong hand.

Tories.—There are tories always in all countries. We had them in the Revolution. They were scattered about in the most loyal States. We have tories now. They can be found in all the Northern States. We have them in Oregon. When they became troublesome to the country in the Revolution, they were taken care of; and such will be the case at the present day.

Foul Freight at Prices ... Apply to
ALLEN & LEWIS.

CASH PAID FOR PRODUCE
WANTED:
BUTTER,
EGGS,
POTATOES,
BACON,
For which the HIGHEST CASH PRICE will be ...
HENRY ENGEL
Corner of First and Taylor sts., Portland.

LAGER BEER DEPOT.
Corner of First and Taylor sts.
THE BEST LAGER BEER in Oregon and ...
oct1-3m HENRY ...

FOR Astoria
THE STEAMER
... TROY ... ATHA ...
CAPT. ...
Will run regularly between Astoria and Portland as follows:
Leave Portland for Astoria every Weds... at 7 A. M.
Returning, leave Astoria every Monday at 12 M.
FRESH OYSTERS.—The Lev... will keep a supply of fresh Oysters, which can be had in the ... or on board the boat, at each arrival.

PRACTICAL WATCHMAKER.
C. COLLIER ROBBINS,
Watchmaker,
Will now devote his ENTIRE ATTENTION to
Repairing Fine Watches, Je...
&c., &c.,
and will be happy to meet his old friends and ...
AT HIS OLD STAND,
Front Street, Port...

ASSAY OFFICE.
JOHN ACRELL,
ASSAYER OF GOLD, SILVER AND ...
OF EVERY DESCRIPTION.
Office at the Old Jewelry Store of C. ... Robbins.
Having several years practical experience ... in California, I can guarantee the correctness ...

Removal!
JOHN WILSON
HAS REMOVED TO THE
HEITCK STORE,
—formerly occupied by—
HARBAUGH & Stitt,
Two Doors South of his old stand.
Portland, Sept. 24th, 1861.

UNION HOTEL,
Corner of First and Yamhill sts.,
PORTLAND, OREGON.
CHEAPEST HOTEL IN THE CITY.
THE undersigned has just fitted up and opened the ... hotel, and hopes to see all his friends, and ... farmers. Patrons will be insured good beds, good ... and clean rooms.
Prices of Board.
Board per week.....
Board per day.....
Board and Lodging.....
Single Meals.....
Lodging.....
I. CUMMINGS, ...
Portland, Sept. 17, 1861.

GEO. W. CHAPIN & CO.,
Lower side of Plaza, near Clay st.,
SAN FRANCISCO,
EMPLOYMENT OFFICE, AND GE... AGENCY,
Furnish all kinds of help for Families, Hotels, Mining Companies, Mills, Factories, Boats, &c.
Also, have a REAL ESTATE Agency, and ... all business in that line.

... Engine House is ...
days it will be rea...
engines. The hou...
the city, when com...

By Last ...

San Francisco, ...
ceived orders by t...
dar troops in this ...
for the East at sh...
consist of three ...
regiment of cavalr...
tillery. Four com...
will remain at this...
tary posts on the ...
soned by the volu...
and Halleck will ...
east with the troop...

Dr. Scott and fa...
the *Uncle Sam* for...
take the Southam...

Suicide.—A m...
Fiester, shot him...
Linn County. H...

The Yreka *Jour...*
sition of the miner...
stampede to the N...
they had better w...
nal is right.

Queen Victoria, ...
iting her Irish sul...
thusiastic receptio...

North Carolin...
Carolina, since th...
shows that the U...
into a flame, and ...
table Federal force...
Carolina back int...

WA...
FLOUR,
WHE...
BU...

ALL KINDS ...
THE HIGHEST ...
BLUMAUER...
Sept. 23,2m Cor...

1861. T...
State of Oregon,
TO THE ... PAY...
ing ... persons in...
in said county, are ...
County Treasurer, at ...
county, before the 1st ...
Portland, Sept. 25th ...

100 KEGS P...
for sale by Sa...

100 MATTS ...
for sale by ...

50 CHESTS JA...
Just received ...

SEINE AND DRIFT ...
mar16dtf

NEWSPAPERARCHIVE®
NEWSPAPERARCHIVE®

...-DAY.

...ice.

...CO BARBAUGH & STIT...
...business ruling on hose or
...bed that we make this the
...ers to come and settle the
...will save costs. Mr. [illegible] A
...agent in the collection of cer-
...full power to receipt for any
...ing out in our name.
BARBAUGH & STITZEL.
...ril 15tf

...UR'S

...a Cheese

...E IN THIS CITY BY
...TOCK & CO.,
...first and Yamhill streets.
...Lower Columbia Landing.
...ion purchased at the late Sale

...I. MERCER,

...AND RETAIL
MANUFACTURER,
...een Sacramento and California,
...ANCISCO.
...et, bet. Mining and Stamm...
...ngily attended to.
...of the City, wharfage excepted.

...Francisco!

...AMER,
...ACIFIC,
...Commander,
...DR SAN FRANCISCO on
...ber 10th, 1851.
...pply to
...ALLEN & LEWIS, Agents.

...OR PRODUCE!

...NTED.

...TATOES,
...BACON, &c.
...CASH PRICE will be paid by
...ENRY ENGEL,
...t and Taylor streets, Portland.

...EER DEPOT,

...and Taylor streets.
...EER in Oregon can be found at
HENRY ENGEL'S.

...Astoria!

...STEAMER
...V. A. TAPPAN,
CAPT. SWEENY.
...en Astoria and Portland, as fol-
...oria every Wednesday, at 9 A. M.
...in every Monday at 8 A. M.
...RS.—The Lewis Tappan will bring
..., which can be had in any quanti-
...ach arrived. 1y

...WATCHMAKER!

...ER ROBBINS,
...hmaker,
...s ENTIRE ATTENTION to
...Watches, Jewelry
...c., &c.
...ect his old friends and customers
...OLD STAND,
...Front Street, Portland.

...OFFICE.

...ACRELL,
...OLD, SILVER AND ORE
...RY DESCRIPTION
...a Jewelry Store of G. [illegible]
...Robbins.
...practical experience in the business
...rantee the correctness of any assay.

...moval!

...WILSON
...EMOVED TO THE
...K STORE
...y occupied by—
...GH & STITZEL,
...South of his old stand.
...1861.

...N HOTEL,

...st and Yamhill streets,
...TLAND, OREGON.

...HOTEL IN THE CITY.

...s just fitted up and opened the above
...to see all his friends, especially the
...l be insured good beds, good food

...s of Board:
...
...
...
...
...T. CUMMINGS, Proprietor.
...1861. 4w

...CHAPIN & CO.,

...Plaza, near Clay street,
...N FRANCISCO,

...OFFICE, AND GENERAL
AGENCY.
...hip for Families, Hotels, Farms,
...ills, Factories, Shops &c., &c.
...L ESTATE AGENCY, and attend to
...ecially
...ne.

The Daily Oregonian.

CITY.

PRESENT TO MR. LISTON.—Mr. Jackson an old soldier of the war of 1812, now seventy-three years old, manufactured of Oregon maple a magnificent Rocking Chair, which was purchased by James Guthrie, Jr., and D. Logan, for the purpose of being forwarded to "Old Abe."

The schooner *Ella Clarence*, Capt. Freeman, from San Quentin, California, is in the river, loaded with two hundred and fifteen tons salt. She was expected here last evening.

UNABLE TO CROSS THE BAR.—We learn that the steamer *Pacific* could not cross the Columbia Bar until Monday morning, on account of heavy fogs.

MORE EMIGRANTS.—Another party of emigrants arrived from the Dalles, on the steamer *Julia*, on Monday night.

BOSH.—Quite a number of teams were in our city, yesterday, loaded with apples. Dealers are paying from fifty to sixty cents per bushel.

MORE WHARVES.—Piles are now being driven in front of the property lately purchased by the Columbia River Steam Navigation Company, for the purpose of erecting a wharf.

NEARLY COMPLETED.—The Willamette National House is nearly finished. In a few days it will be ready for the reception of their guests. The house will be an ornament to the city, when completed.

By Last Night's Stage.

SAN FRANCISCO, Oct. 1.—Gen. Sumner received orders by this Pony to have the regulars in this Department ready to start to the East at short notice. The regulars consist of three regiments of infantry, one regiment of cavalry, and one regiment of artillery. Four companies of regular artillery will remain at this port. The forts and military posts on the Pacific coast will be garrisoned by the volunteers. Generals Sumner and Halleck will, it is believed, be ordered east with the troops.

Dr. Scott and family took passage to-day on the *Uncle Sam* for Panama, where they will meet the Southampton steamer.

SUICIDE.—A man by the name of John Fisher shot himself one day last week, in Linn County. He resided in Benton County.

The Yreka *Journal*—in view of the disposition of the miners in its neighborhood, to overpass to the Nez Perce mines—says that they had better wait till spring. The *Journal* is right.

Queen Victoria, at the last dates, was visiting her Irish subjects, and met a very enthusiastic reception at Dublin.

NORTH CAROLINA.—The news from North Carolina, since the capture of Hatteras Inlet, shows that the Union spirit there has burst into a flame, and that it needs only a respectable Federal force in the State to bring North Carolina back into the Union.

WANTED!

FLOUR,
WHEAT,
BUTTER,
EGGS,
BACON,
AND
ALL KINDS OF PRODUCE,
—FOR WHICH—
THE HIGHEST PRICE WILL BE PAID,
—BY—
BLUMAUER & ROSENBLATT,
Corner of Front and Stark streets,
Opposite Ferry Landing, Portland.
sep 6dtf

1861. Taxes! 1861.

State of Oregon, County of Multnomah.

TO THE TAX PAYERS OF SAID COUNTY, GREETING: All persons having taxes assessed against them in said county are requested to pay such taxes to the county treasurer, at his office at the county seat of said county, before the last day of January next.
W. P. DOLAND, County Treasurer.
Portland, Sept. 25th, 1861. d&tf

100 KEGS PARKER MILL AND OLD COLONY Nails. Just received per bark *Malahinny*, and for sale by
HARKER BROTHERS.

100 MATTS STRICTLY PRIME CALCUTTA SUgar. Just received per bark *Fallkinbury*, and for sale by
HARKER BROTHERS.

50 CHESTS JAPAN AND CHINA TEA. Just received per bark *Fallkinbury*, and for sale by
HARKER BROTHERS.

TWINE AND DRIFT TWINE.
For sale by
H. W. CORBETT

Sw. Swett's Grape Bitters, or Restorative Wine, manufactured under the supervision of Mrs. A. M. Swett, the celebrated Clairvoyant Physician, and prepared from roots and herbs of great medicinal virtue, combined with the pure juice of the California Grape—a certain remedy for Liver Complaint, Debility, Biliousness, Costiveness, Dyspepsia, Impaired Appetite, Impure Breath, &c., and all diseases requiring a powerful Liver Invigorator and Tonic. Warranted the best remedy ever invented for diseases peculiar to females, such as Leucorrhea or Whites, Weaknesses, &c. Sold by all Druggists, and by DANIEL SWETT, Proprietor, 532 California street, San Francisco. aug6dlm

Sw. The Medical and Surgical Institute of DR. L. J. CZAPRAY is already secured in a position which places it, as well as its proprietor, far above the assaults of envy and professional malice. In the schools of France, the highest prizes are often awarded to practitioners in the department of medical science, and they occupy, with others, an equally high position in the profession. Record of such distinctions examples a shining light among the philosophers and savans of Europe, and Dr. Czapray has fully established him in this country as a proof of which the Philadelphia College of Medicine complimented him with a Diploma and the honorary Doctorate degree. Selecting this as his field of operation, although qualified as a graduate of the University of Pesth, the Lord Chief Surgeon of the Hungarian Revolutionary army, for more extended labors, Dr. L. J. Czapray has been his earnest attention to the cure of Chronic and private diseases, in which he has become so great an expert that he is now regarded as the leading man in this branch of the profession throughout the United States, and his portrait and biography are published as matter of interest to their readers in the most exclusive journals. The Doctor's office is at the Medical and Surgical Institute, on Sacramento street, corner of Leidesdorff, directly opposite the building of the Pacific Mail Steamship Company, San Francisco. We ask particular attention of our readers to the above certificate of remarkable cures, in another column of this paper. Persons residing at a distance can correspond by letter, please inclose $10 in their letters, and they will get immediate attention to their cases. Address, L. J. CZAPRAY, M. D., San Francisco, Cal. june2dawly

JACOB COHEN,
WATCH MAKER
Post Office Building, Front street,
PORTLAND, OREGON.

KEEPS constantly on hand a New and Beautiful Assortment of

GOLD & SILVER WATCHES,
CHAINS, RINGS, &c.

Mr. COHEN having recently secured the services of a superior workman, direct from the States, begs leave to assure his numerous friends and patrons that any work entrusted to his care will be promptly and faithfully executed in a manner which cannot be surpassed in the State. The

Repairing of Fine Watches

is also solicited.

WATCHES and JEWELRY carefully repaired and warranted.

Engraving! Engraving!!

ENGRAVING IN ALL ITS VARIOUS BRANCHES executed with neatness and dispatch.

COFFIN PLATES ENGRAVED at short notice.

Grateful for past favors, I would respectfully solicit a continuance of the same. aug23tf

EVERY MAN TO HIS TRADE!

HAVING MADE A PERMANENT ENGAGEMENT with a Practical

Pattern-Maker,

who has served a regular apprenticeship at the business, will furnish all ordinary Patterns used in any Foundry,

Free of Charge or Cost.

I have the Largest Stock of Patterns, of all varieties, on this coast.

CASTINGS furnished on shortest notice.

Also, a large quantity of BABBITT'S METAL always on hand.
DAVID MONNASTES.
aug6dtf

H. W. FINDY & CO.'S

"STANDARD MILLS FLOUR,"

—THE—

Best Article in Market,

FOR SALE, IN LOTS TO SUIT, by
HENRY LAW.

COAL OIL!
At a Reduced Price!

WE ARE NOW OFFERING COAL OIL OF SUPERIOR quality at a material reduction on former rates.
HODGE & CALEF,
Dealers in Drugs, Paints and Oils.
july15d3m Front street, Portland.

QUICKSILVER.
RETORTS.
CRUCIBLES.

FOR THE MINING TRADE.
HODGE & CALEF,
Wholesale Druggists,
july15d3m Front street, Portland.

VARNISHES!

OF ENGLISH AND AMERICAN MANUFACTURE. A full supply at the lowest rates
HODGE & CALEF,
Dealers in Drugs, Paints and Oils,
july15d3m Front street, Portland.

PERFUMERY!

A FULL ASSORTMENT—EMBRACING THE BEST OF French and English styles.
HODGE & CALEF,
Wholesale Druggists,
july15d3m Front street, Portland.

Farm and Stock for Sale.

A FARM ON COLUMBIA BOTTOM, 3 MILES BELOW Monticello, W. T. 320 acres—good soil as any on the Columbia, and as free from overflowing.
100 Fruit Trees;
A Dwelling House, 32x32, and outhouses;
A good Barn, 34x40;
100 acres in field—40 acres under good cultivation;
15,000 feet fine Fencing Lumber, with Cedar Posts, put on last year.
50 head Cattle, besides cally—50 Hogs.
Farming Utensils and Household Furniture, including 2 stoves; 2 stacks Hay; 65 tons Hay, &c., &c.
All will be sold for $1600.
Enquire of
Sept. 21, 1861.d1m D. W. WILLIAMS,
Real Estate Agent.

FOR NEZ PERCES MINES!

THE OREGON STEAM NAVIGATION CO.'S STEAMERS
Will run on the COLUMBIA RIVER as follows:

THE STEAMER
JULIA,
WOLF ..... Commander,
Will leave PORTLAND every
Monday, Wednesday and Friday,
at 6 A. M. connecting with the Steamer
IDAHO,
McNULTY ..... Commander,
At the CASCADES
For DALLES CITY,
Arriving same day.

NEW STEAMER
TENINO,
WHITE ..... Commander,
Will leave DES CHUTES for
WALLULA,
EVERY TUESDAY,
Connecting leaves Wallula every Thursday, at 5 A. M.

Passage from Portland to Dalles $8 00
Passage at Cascades, extra 2 00
Animal, from Portland to Dalles 5 00
Passage from Deschutes to Wallula 15 00

NO EXTRA CHARGE FOR MEALS.
J. C. AINSWORTH,
Aug 25, 1861.dtf Pres't O. S. N. Co.

CITY BAKERY
AND
PROVISION STORE

ROBERT PITTOCK ..... THOMAS MYERS.
R. PITTOCK & CO.,
Corner of First and Morrison Sts.,
AND FRONT ST., OPP. LOWER STEAMSHIP LANDING
WHOLESALE AND RETAIL MANUFACTURERS OF
BREAD,
Butter, Water, Sugar, Boston and Soda
CRACKERS,
PILOT BREAD, PIES, CAKES, &c.,
and dealers in
STEAMBOAT AND SHIP STORES
FAMILY GROCERIES,
FEED, FRUITS, VEGETABLES, &c., &c.

Bread and Stores delivered to any part of the City. Orders from a distance carefully filled and promptly dispatched.

The business hereafter will be conducted STRICTLY ON THE CASH PRINCIPLE. 1y661

North End Steam Saw Mills.

THE UNDERSIGNED HAVING LEASED THE STEAM Saw Mill known as
WM. COLLINS & CO'S STEAM SAW MILLS,
At the North end of this City, are now prepared to furnish all kinds of
RIP AND CUT-OFF LUMBER,
Dressed or undressed,
TONGUE AND GROOVED FLOORING,
CEILING,
Pickets, Laths, &c.
We will also furnish Cargo Lumber on the shortest notice.

The business will be conducted entirely on the CASH PRINCIPLE,
OFFICE AT THE MILL, or with
MASTERS & HULL, on the Levee,
No. 100, Corner Front and Taylor streets.
HARBAUGH & STITZEL.
Portland, May 17, 1861.dtf

DOUGLASS W. WILLIAMS,
Real Estate Agent

HAS REMOVED HIS OFFICE TO THE STORE OF ROBBINS, CHITTENDEN & CO., Front street, opposite Vaughan's Wharf, and is prepared to attend to
PURCHASING and SELLING REAL ESTATE,
RENTING HOUSES,
COLLECTING RENTS AND DEBTS,
MAKING DEEDS AND MORTGAGES, and in
SEARCHING THE RECORDS FOR TITLES OF LAND, &c.

Has also Commissions from the Governors of the States of California and Washington Territory to take the acknowledgment and proof of the execution of Deeds, and to administer oaths to be used in said States and Territory.
Sept. 10, 1861.3tf

HENRY LAW,
Commission Merchant
AND PRODUCE DEALER,
Next door, to M. Monges' Auction House,
Front street, Portland.

FLOUR, FEED AND PRODUCE OF ALL KINDS CONstantly on hand and for sale.

Also, a constant assortment of EASTERN and OREGON WAGON TIMBER for sale.

Consignments of Produce solicited. july15dtf

For the Mines!

PARTIES WISHING TO SHIP FREIGHT TO THE Mines or Colville will do well to call upon
O. HUMASON & CO.,
At the DALLES or OLD FORT WALLA WALLA, who are prepared with
Extensive Means of Transportation
to meet all demands that may be made on them.
Goods marked to our care at Dalles or Old Fort Walla Walla will be promptly forwarded at the lowest rates.
Dalles, Feb. 23d, 1861. ja4tf

Ship Chandlery for Sale.

PURCHASE BLOCKS, &c.,
TAR, PITCH and SMALL ANCHORS.
Also, LIME, CEMENT, and CALCINED PLASTER.
Between Second and Third sts., on Taylor
Opposite M. E. Church, by
June 3, 1861. B. F. SMITH.

GO TO BUCHTEL & CARDWELL,
For a Picture
WHILE THE WEATHER IS FINE!!

100 KEGS EXTRA GOLDEN SYRUP. Just received per bark *Jane A. Falkinbury*, and for sale by
HARKER BROTHERS.

100 HF BBLS. ISLAND SUGAR. Just received per bark *Fallkinbury*, and for sale by
HARKER BROTHERS.

25 CASES FRESH CALIFORNIA PICKLES. Just Received and for sale by
June 6dtf HARKER BROTHERS.

NEW GOODS
FOR THE
1,000,000!!

HARKER BROTHERS
Are now in receipt of a Large Invoice of
FRESH GOODS,
—INTENDED—
Expressly for the Present Season,
Embracing some of the PRETTIEST and
MOST FASHIONABLE ARTICLES
THAT EVER CAME TO THE PACIFIC COAST, consisting in part of
French Challies,
Paris Organdies,
French Chintzes,
Himmalaya Lustres,
Alma Cross Ords,
London Fancy Goods,
New Style DeLaines,
Rich Lawns,
Mixed Madonnas.

LATEST PARIS FASHIONS OF
Spring Bonnets

High Lustred Gros de Rhies,
Rich, Green, Brown and Drab Silks;
London High Lustred Alapacas,
Fine Bombazines,
Paris Style of Stella Shawls,
Rich All-Wool DeLaines,
Paris Plaid Silks,
New Style Mantillas,
Paris Printed Jaconets,
Plain Cashmeres,
Rich Brilliantes,
Musquitone Collars and
Chemizettes.

Ladies' and Misses French Flats.

UNSHRINKABLE BALLARD VALE FLANNELS,
WHITE ROCK AND UTICA RED SHIRTINGS.
BOSTON'S CELEBRATED WAMSUTTA
& BLEACHED SHIRTINGS.

NEW STYLES OIL CLOTHS.

3-PLY AND BRUSSELS
CARPETING.

DYOLIE'S FRENCH CLOTH FLOCK COATS;
Lingen's French Doeskin Pants,
Lyon's Fancy Silk Velvet Vests,
New York Broadway style of Business Suits,
Paris style of Raglans,
Broadway style of Overcoats,
Harris' Fancy Mixed Cassimere Pants,
New Style Silk and Marseilles Vests,
Boys' and Youths' Latest Styles of Black & Navy Cass,
Washington, Napoleon and Wellington Neck Ties,
Davis & Jones' Patent Yoke Shirts;
Little Boys' French Cloth Jackets and Joseys,
New style Oil Cloths and Check Matting,
Henry B. S. Pilot and Raven Duck.

Boots, Shoes and Heavy Brogans.

Together with a Full Assortment of
Heavy Goods, suitable for Miners

Also, a fresh supply of the Choicest Brands of
GROCERIES,
—CONSISTING OF ABOUT—

100 BAGS RIO COFFEE.
100 bbls. strictly prime N. O. Sugar,
200 hf bbls. Sandwich Island Sugar,
50 hf bbls. San Francisco Crushed Sugar,
100 mats No. 1 China Sugar,
150 kegs East Boston and Golden Syrup,
100 chests Imperial and Young Hyson Tea,
50 chests Black Oolong Tea,
50 chests Japan Tea,
100 boxes Virginia Tobacco,
100 boxes Hill's Pale Soap,
100 cases Black Pepper,
50 cases Cinnamon,
200 cases Saleratus,
100 cases Carbonate Soda,
100 cases Ground Ginger,
25 cases Mustard,
100 cases Cloves and Cream Tartar.

All of which we will sell either
WHOLESALE OR RETAIL,
AT SAN FRANCISCO PRICES!

TERMS CASH, AND ONE PRICE!

NO GOODS MISREPRESENTED, TO EFFECT
—AND—
NO ABATEMENT IN PRICES

HARKER BROTHERS.
Portland, May 10 1861.dy

NEWSPAPERARCHIVE®
NEWSPAPERARCHIVE®

Comet	$7 50@$1 00	Grindstone Ilois	17
Imperial	50	Powdered	18
Gunpowder	50	S. F. Refined	13
Oolong	50	Island	11@13
Souchong	65	New Orleans	11
Protection Comet	50@75	China No 1	11@11½

Salt.

Liverpool fine, sloon	$3 85
Carmen Island	30

Coffee.

Rio	24
Java	30

Candles.

Adamantine	28@30
Sperm	55@57

Syrup

P. R. 5 gall	85
" 8 "	80

COTTON GOODS.

4-4 Sheeting, best	13@14
" 2nd qty	8@10
Bleached " best	13@14
" 2nd qty	12½@13
4-4 " best	15@15½
" 2nd qty	12½@13
Brown Drills	13½
Canton Flannel	12½@15

CATTLE—MEATS.

Live Stock.

Beef, net	4@5
Mutton	8
Pork	17

Dressed Meats.

Beef the carcass	5@6
Mutton	8
Pork	17

TOBACCO.

Natural Leaf Smoking	25
Twist Chewing	75
Navy Smoking	30@37
Kentucky	25

Pride of the Union	50
Outside Sweets	20@35
Pipe, Lowney	2 gr $7 50

WOODEN WARE.

Buckets.

Three Hoops	1 doz $1 50
Two Hoops,	" 3 50

Brooms.

Cal No 1	doz $7 50
" 2	6 00
" 3	5 00

PAINTS, OILS, &c.

Oils.

Boiled	$1 25@$1 30
Raw	1 20@1 25
Coal	1 50
China	1 35

Lard Oil	$1 25
Camphene	1 00
Burning Fluid	1 25
Turpentine	1 75
White Lead	12

METALS.

Nails.

Cut	5 50
Finishing	6 50@8
Wrought	10@11
Boat	18@23

Steel.

Cast	$12 50@25
Low	12½
Spring	15

Tin.

Block	50
I C	16 00
I X	18 00
Terne	15 00

Sheet Iron.

Common	10
No 16	12
Russian	30
Galvanized	22

Miscellaneous.

Iron

Bar	3@3½
Swedes	7 50@10
Nor Shoes	8

Zinc.

Sheet	16
Pig	18

Miscellaneous.

Brass or Copper	50
Lead Pipe	12½
Pig Lead	11½

EDWARD A. MORSE & CO.,

IMPORTERS AND DEALERS IN

Doors, Windows and Blinds,

WOULD INFORM THE TRADE in Oregon and Washington Territory that they have opened a warehouse and establishment for the sale of DOORS WINDOWS and BLINDS of every description

One of the partners residing in Boston who has shipped the above Goods to this market since 1849 are thus able to keep a thorough and extensive assortment which we will sell at as low prices as any in this market

Parties sending for goods by letter can rely on having the same at as low prices as if present in person. Orders by letter or otherwise will be promptly and faithfully filled

We also attend to the buying and selling of timber and lands

EDWARD A MORSE & CO

Nos 13 and 15 California st, and 114 and 116 Market st San Francisco

And JOHN HALL 17 Blackstone st, Boston

Sept 19 1861 dawly

BUCHTEL & CARDWELL

Have a FINE COLLECTION of SPECIMENS of their ART

GET A PICTURE

For Sale.

A FIRST-CLASS HOUSE (NEW) cheap if applied for soon Enquire of

D W WILLIAMS, Live all Agent

Sept 17, 1861

And several Invoices of

FRESH CHEMICALS BY EXPRESS FROM NEW YORK

and PHILADELPHIA &c , &c.

July 9d5m

Legal Notice.

In the Circuit Court of the State of Oregon for Multnomah County A M A Blanchet Complainant vs Oswald Travaillot Defendant In Chancery

TO OSWALD TRAVAILLOT Defendant You are hereby notified that A M A Blanchet has this day filed in my office his bill of complaint and commenced a suit against you in which he claims that on the tenth day of June A D eighteen hundred and fifty seven you made and delivered to a certain promissory note for the sum of six hundred dollars payable to the order of the complainant at the rate of two per cent per month and that at the same time made and knowledged and delivered a certain mortgage deed upon lots numbered three and four of block number three in Lownsdale's addition to the City of Portland in the County aforesaid securing the payment of said note and complainant prays for a decree of foreclosure and for the sale of the said mortgaged premises to pay the amount due upon said mortgage now the sum of six hundred dollars and interest as aforesaid on the twentieth of September A D eighteen hundred and fifty nine and for a judgment against you for any balance which may remain unpaid after the application of the proceeds of the sale of said property for the payment of said debt and you are hereby notified that unless you appear in the Circuit Court of the State of Oregon for the County of Multnomah on the second Monday of November A D 1861 and there answer the said bill of complaint the same will be taken as confessed and the prayer thereof will be granted by the Court

In witness whereof I have hereunto set my hand and affixed the seal of the Court this 12th day of August A D 1861

(L S) SHERRICK NORRIS, Clerk

aug24d3w

THE CHARTER SCHOOL OF G. VERNARD

HAS ACQUIRED SUCH A REPUTATION ALL OVER the Coast that there is scarcely any demand for other marks

NO WONDER

that inferior and spurious articles are attempted to be passed off as superior and genuine under the same brand and paper

But do not be imposed upon!

Be cautious to observe that every package will bear beside the usual brand, **my signature in full.**

To be had of all the principal Liquors in the State and at my Factory

Kearny street corner of Sutter, San Francisco

jy29d3m G. VERNARD

PAINTER & CO.,

BACKSMITH PRINTERS, AND DEALERS IN

Type, Presses, Printing Materials,

Ink, Paper, Cards &c &c.

510 Clay Street, above Sansome,

SAN FRANCISCO

The PAINTER Office will be kept with a good family

The PAINTER Room

BUCHTEL & CARDWELL

HAVE REMOVED

TO

BUSH, ARRANGED GALLERY in OREGON

100 PER CENT SAVED IN EXPENSES

30,000 VISITORS BROUGHT AND CAUGHT

12½ PER CENT REDUCTION

BAKER BROTHERS

DR. L. J. CZAPKAY'S

Private Medical & Surgical Institute,

SITE NORTH EAST STREET, BELOW MONTGOMERY

Opposite Pacific Mail Steamship Company's Office, San Francisco.

ESTABLISHED IN 1854 FOR THE PERMANENT cure of all Chronic and Private Diseases and the SUPPRESSION OF EMPIRICISM

Dr L J CZAPKAY M D late of the Hungarian Revolutionary War Chief Physician to the 20th Regiment of Honveds Chief Surgeon to the Military Hospital of South Hungary late Lecturer on Diseases of the Genito Urinary Organs and Diseases of Women and Children and Honorary Member of the Imperial Medical College of Medicine

Dr CZAPKAY after long investigation and study has made a specialty of the treatment of diseases peculiar to Women and Children

Office Hours—From 9 A M to 5 P M

All Communications strictly confidential Permanent cure guaranteed or no pay Consultation free by letter or otherwise FREE

Address Dr L J CZAPKAY San Francisco

Of all diseases the first great cause Springs from neglect of Nature's laws

To the Afflicted:

Suffering when treating Chronic and Private diseases Secret diseases Self Abuse Nervous Debility Syphilis in its first Stricture Gleet Gravel Diabetes Diseases of the Kidneys and Bladder Abdominal Affections Scrofula Diseases of the Liver and Spleen Diseases of the Lungs Throat Nose and Eyes Eruptions of the Body or Limbs Cancers Dropsy Rheumatism Piles Fistula Ulcers Tumors &c—and all diseases arising from a derangement of the sexual system—Nervousness Trembling Loss of Memory Loss of Power General Weakness Diseases of Vision with particulars regarding the Secret Habits of Youth which ruin both Mind and Body rendering Marriage improper or unhappy Consult without delay the skillful Physician

Dr L J CZAPKAY has made himself acquainted with the Fact that in the Back and Kidneys originate the most dangerous diseases and symptoms of both sexes It matters little what has caused the disease or how long standing it is or how many times it has baffled the skill of ignorant pretenders Dr L J CZAPKAY can restore the afflicted to perfect health

Dr L J CZAPKAY has discovered a new and certain remedy for Gonorrhœa and Gleet which he warrants to cure in from one to three days and without the use of Copaiba Cubebs or Injections

Dr L J CZAPKAY has discovered a new and certain remedy for Stricture which he warrants to cure in from one to three weeks without the use of Caustic Lunar Caustic or Instruments

Dr L J CZAPKAY has discovered a new and certain remedy for Seminal Weakness Involuntary Discharges Impotency Nervousness Debility Universal Lassitude Timidity Self-distrust Dizziness Indigestion Wakefulness Palpitation of the Heart Pains in the Back Hands Feet and Joints Pimples on the Face Blotches Boils Ulcers Aversion to Society Blushing Love of Solitude Lack of Confidence Dullness of Perception Loss of Memory